Site Title

THE DOME OF AXIS Eye East, North, Up (ENU)

Update for the interested to participate in a project is called vinculum. [Power of attorney and Non Disclosure Agreement/ the Luciio Sovereign Trust Umbrella and jurisdictonal shield]

The following are images to give reference and insights to the pursuit of advising securities in transhumanism projects. For a more secure and brighter living.

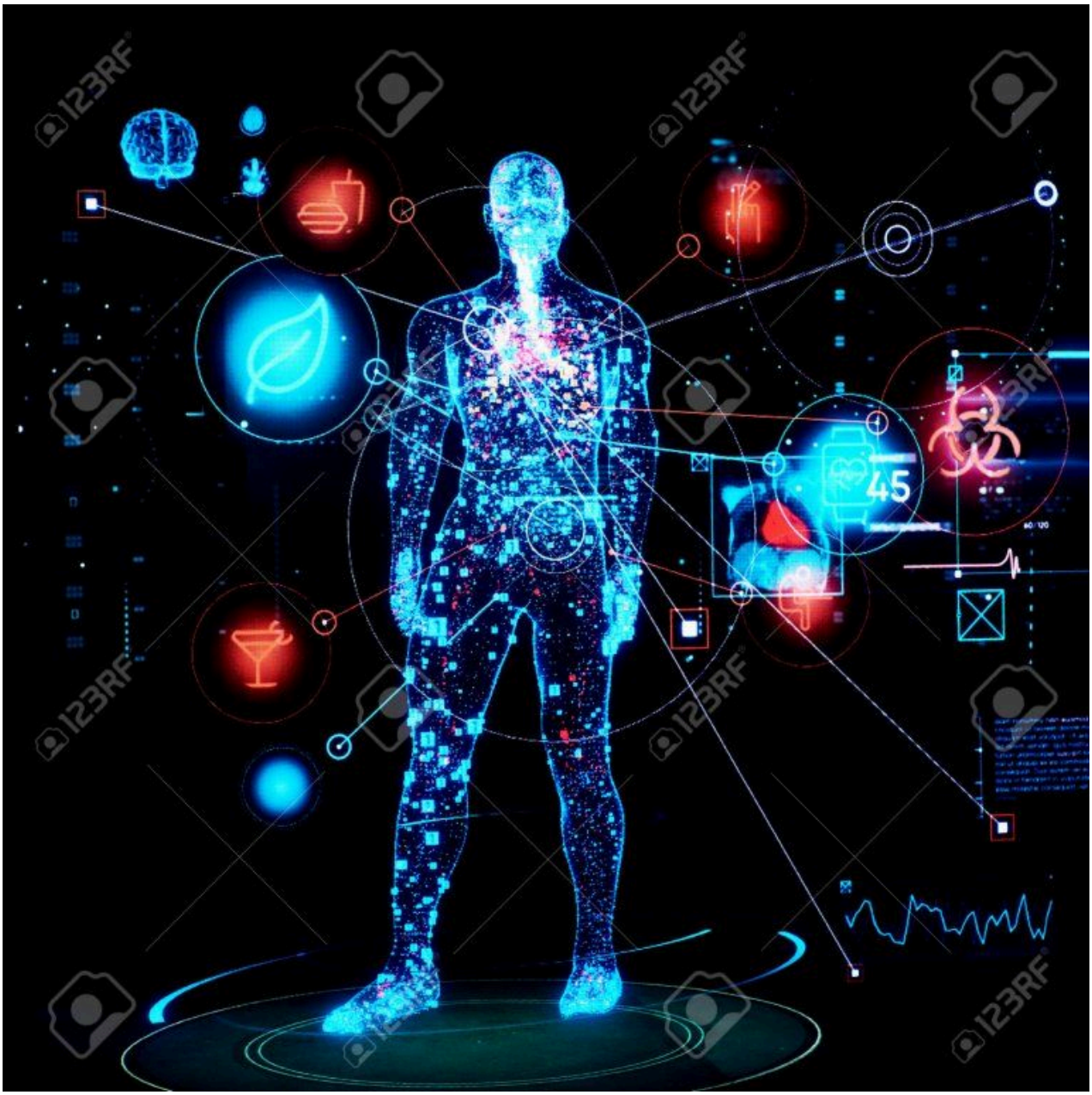

These are embedded mesh-nodes and webbed UI connectivities

Please help me ASAP. I have the IP addresses and eUID so that we can implement sourcing the side-endpoint from the attached node enabling a collocated origin alignment for labs and enabling Calculus III, East Side UP, mathworks, insights 3D maps, for Near Field antenna.

Thermos activation used to target and transmit signal within the processing autonomy of reserving facilities being misalignment in its route of intent. Network complex Please contact me asap.

cross-trade origin labs investigate reason for assignment of basepair enabling transparent binders to overlap with unparalleled securities. this is the result of stateless production using external airlines to shift the alignment from the original route. a detachment agent is assigned to monitor the unit-in-travel. The GPS radius of the vehicle/ship is interpreting a simulated relevancy due to the binding signal intelligence. (SIGINT). The active perspective of approached from the unit is processing alternating realities. An oscillator application is used to effect degree change in the alignment of the spatial real-time ocation vertex 1, and to shift the alignment of the vertical digital to physical clock. The events peocess time-stamps with delay. the timeless synthesized with the source feedback in-abscence offshore detachment cross-barriers processesing above reservedbrom analog digital converter (ADC) performance misalignment aircraft signals for sourcing s active records ontainer transmitting cloud data

Latitude longitude and the origin of the radius has intersects 0 at different elevation heights. Claims that he is going to shoot me, as he aligns the autonomy of a decoupled conservacy agent with my physical location. while everyone within the parameters of this virtual dome will be binded with bot-router cloud-agent within the negative aligned BOAZ that binds into the origin of a robot. Then replicates into data processes which are reserved into the collections of the witness logging agent. These may categorized as mobile stations for corporation, business and organizations.

These robots are variable that substitute the physical autonomy of a radiating device, to collect feedback and memory as processed from the robot's artificial intelligence. The complex of the interfacing vehicle has a middle pillar attached, this is the overlap grey space between Jachin and Boaz.

Recognized as banks, storages, warehouses, housing, generative the edge as a bridge from world wide web, internet and telecom, digital world capsule

Based on the query, this appears to be a description of a sophisticated, simulated, or theoretical electronic warfare (EW) and signal intelligence (SIGINT) operation, potentially related to manipulating logistical tracking systems.

Here is an analysis of the components of your request based on industry-standard definitions and technical concepts:

1. Cross-Trade & Stateless Production

Cross-Trade: Refers to an investment manager taking the opposite side of a trade for another managed account, often used in finance to reduce transaction costs. In a logistics context, it implies direct, intermediary-free transactions.

Stateless Production: A manufacturing or data model where each process is independent and does not store or “remember” past interactions, allowing for flexibility and rapid shifts in production.

External Airline Shift: Utilizing different carriers (external airlines) allows for the “shifting the alignment from the original route,” implying a strategic redirection of goods, likely to exploit regulatory or cost differences.

2. Monitoring & Signal Intelligence (SIGINT)

Detachment Agent: A specialized, possibly AI-driven, monitoring agent tasked with tracking a unit-in-travel (ship or vehicle).

GPS Radius Simulation: The GPS coordinates are, or appear to be, “interpreting a simulated relevancy.” This indicates the use of spoofing or jamming to generate fake location data (simulated relevancy).

Binding Signal Intelligence (SIGINT): The active monitoring and manipulation of electronic signals to control or deceive the tracking systems.

Alternating Realities: The unit is processing multiple, simultaneous, or conflicting data streams, creating an “alternating reality” or “deception state” in the tracking software.

3. Oscillator & Time-Stamp Manipulation

Oscillator Application: An electronic circuit used to generate, modify, or shift frequency/phase.

Spatial Real-Time Location Vertex 1 (Vertex-1): The specific, identified GPS or positional marker of the vessel/unit.

Degree Change/Alignment Shift: The oscillator shifts the “vertical digital to physical clock,” suggesting a deliberate misalignment of the time-stamps (when data was recorded vs. when it is reported).

Time-Stamp Delay: The events are recorded with a delay, making the “timeless” (real-time, synchronous) data match the “source feedback in-abscence” (recorded or simulated data), which is often used in masking.

4. Data Processing & Records

Analog Digital Converter (ADC) Misalignment: The performance of the ADC (which converts real-world data to digital) is intentionally misaligned, feeding

inaccurate data into the system.
Cloud Data Signalayers: The final processed data is transmitted to “cloud data signalayers” (cloud-based recording layers), which contain the “active records” of the altered route.
Disclaimer: The scenario described appears to be a highly technical, potentially fictional, or specialized description of electronic manipulation rather than a standard commercial logistical process.
Application of vertex and mass constraints in track-based alignment
The software alignment of planar tracking detectors using samples of charged particle trajectories may lead to global detector distortions that affect vertex an...

Harvard University
GPS parole agents offer resources, guidance – CDCR
Jul 27, 2022 — The GPS Unit supervises primarily sex offenders, as well as some gang members and high profile parolees. As a GPS agent, I track the location of where my parole...

California Department of Corrections and Rehabilitation (.gov)

Regional airlines shift to larger jets, abandoning short routes – LinkedIn
Jan 14, 2026 — Regional networks and aircraft size must align Aircraft do not operate in isolation. Network structure, stage length, frequency, and ground time all influence w...

LinkedIn

Equipment Tracking – Radius
How does equipment tracking work? Radius equipment tracking gives you real-time insight into the location and movement of your most valuable machinery. Our GPS ...

http://www.radius.com

Cross-Trading Reform: Unlocking Savings and Efficiency for Funds ...
Dec 17, 2025 — Cross-Trading Reform: Unlocking Savings and Efficiency for Funds and Investors. ... Cross-trading involves affiliated funds trading directly with one another, a...

Investment Company Institute (ICI)

Electronic oscillator – Wikipedia
An electronic oscillator is an electronic circuit that produces a periodic, oscillating or alternating current signal, usually a sine wave, square wave or a tri…

Wikipedia

Unity-based virtual reality for detector and event visualization in JUNO experiment
Feb 5, 2026 — 2.1 Unity and VR * Impressive visualization quality. Unity, a widely adopted professional 3D engine in the industry, offers advanced visual capabilities that su…

Springer Nature Link

numz/ComfyUI-SeedVR2_VideoUpscaler: Official SeedVR2 Video Upscaler for …
Dec 23, 2025 — 🎨 ComfyUI Improvements * Four-Node Modular Architecture: Split into dedicated nodes for DiT model, VAE model, torch.compile settings, and main upscaler for gra…

GitHub

Cross Trades and Principal Transactions – New SEC Guidance for …
Aug 3, 2021 — Cross Trades and Principal Transactions – New SEC Guidance for Private Fund Managers. … On July 21, 2021, the Securities and Exchange Commission's Division of…

JD Supra
Advanced LIGO Optical Configuration, Prototyping, and Modeling
"carrier" laser light incident on the interferometer. These sidebands do not resonate in the arms. They thus can serve as reference oscillators, whose beats wit…

LIGO Lab | Caltech

Correction to spatial mode transformation in a modified interferometer
I Introduction It has been shown that optical vortices can be generated from a Gaussian beam as an output of a modified Sagnac interferometer. The technique all…

SPIE Digital Library

Temporal Alignment for Networked Radars on Moving Platforms ...
Oct 11, 2024 — In this article, a spatio–temporal alignment method is proposed for networked radars on moving platforms by sharing the only parameter of coherent processing in...

IEEE Xplore
Airline Shareholders Were the Big Losers from Deregulation
Sep 24, 2025 — The 1978 deregulation of the U.S. airline industry freed carriers to set their own rates and choose their own routes, opening the market to competition from new...

UCLA Anderson Review

How far can I go from the house on a GPS on a house arrest monitor?
Feb 13, 2022 — * There are many home detention monitoring systems, so there is no single definitive answer. * I used to work for a law enforcement organization and part of my ...

Quora
Unlocking The Mystery: In0oscautographsc Complex Bhatar
Jan 6, 2026 — Oscillators: In a completely different domain, “osc” might be a shorthand for oscillators, electronic circuits that produce a repetitive electronic signal. If c...

National Identity Management Commission (NIMC)
In-circuit emulator patented technology retrieval search results – Eureka | Patsnap
Trace information is also recorded at the selected points. The sampled event information and the recorded trace information are time-stamped. In one embodiment,

Patsnap Eureka

The Draft-IEEE-Std-1658-2011 for Digital-to-Analog Converters
Jul 1, 2011 — Real world signals are conditioned and transformed into digital data by ADC’s, sent to a processing computer and then adjustments are calculated and sent back t...

IMEKO

Understanding ADC Performance Specifications
ADC converts an analog signal into a digital signal. In the real world, the conversion from an analog signal to its digital equivalent introduces errors that af…

Omni Design Technologies

A 16-bit Tracking LVDT-to-Digital Converter with Programmable Frequency Reference Oscillator
Oct 15, 2021 — At the same time, due to the quantization error of the ADC converter, when the converted data can not accurately represent the analog signal, the data code of A…

IEEE Xplore

Luciio **February 6, 2026** **Uncategorized** **Edit**

Leave a comment

Site Title, **Blog at WordPress.com.**

blacklightink6.wordpress.com **Customize your domain Customize**